

PLAT OF SURVEY  
-OF-

THE SOUTHERLY 65 FEET OF THE NORTHERLY 75 FEET OF LOT 9  
OF THE SUBDIVISION OF LOT 10 OF BEULAH LAKE PARK, BEING  
A PART OF THE SOUTHEAST 1/4 OF SECTION 4, TOWNSHIP 4  
NORTH, RANGE 18 EAST IN THE TOWN OF EAST TROY, COUNTY  
OF WALWORTH, STATE OF WISCONSIN.

SURVEY FOR: ERIC REITZ  
SURVEY LOCATION: N9333 BEULAH PARK ROAD

NOTE: ORDINARY HIGH WATER MARK SHOULD BE  
LOCATED BY THE DEPT. OF NATURAL  
RESOURCES PRIOR TO ANY CONSTRUCTION.

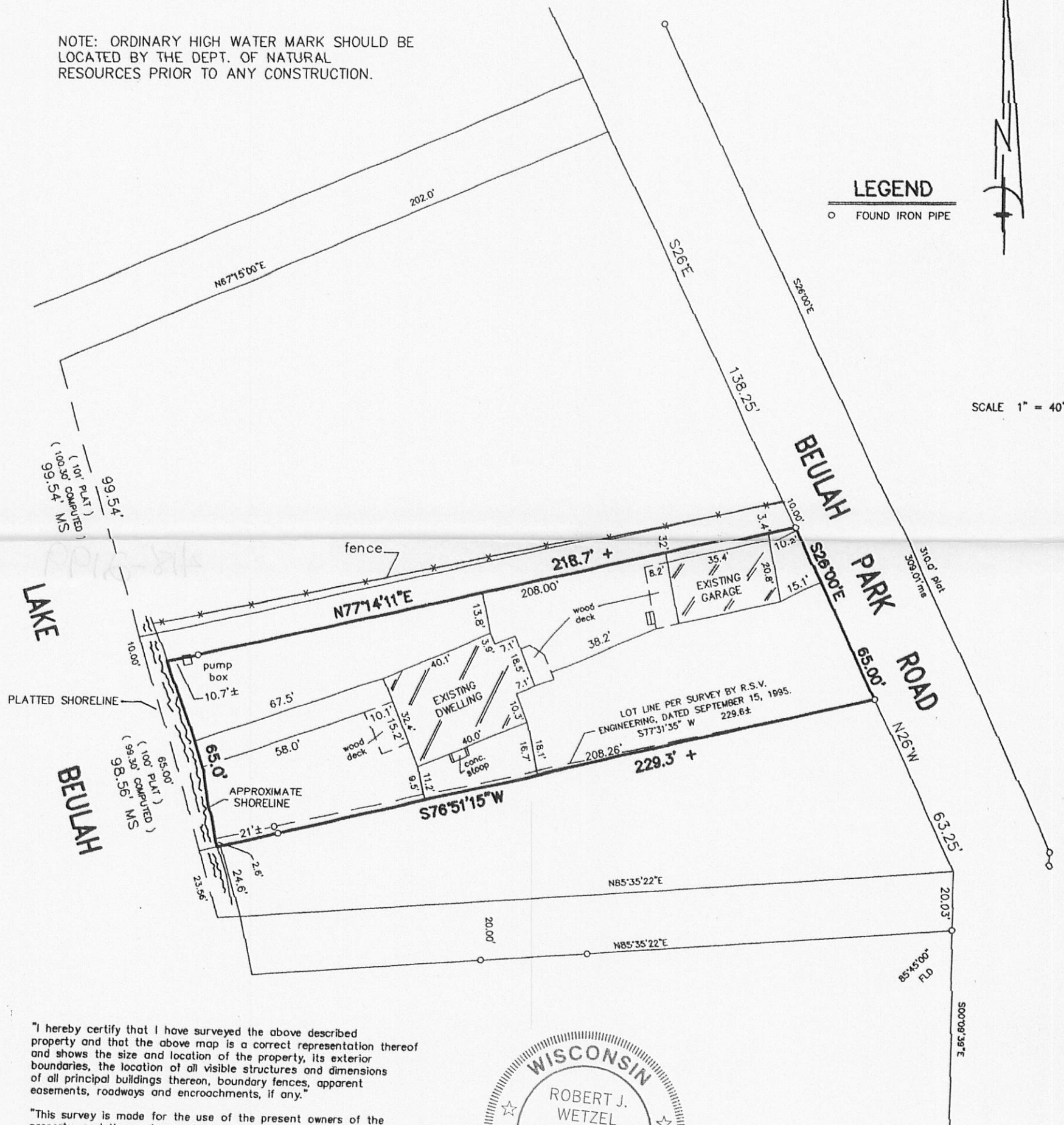

"I hereby certify that I have surveyed the above described  
property and that the above map is a correct representation thereof  
and shows the size and location of the property, its exterior  
boundaries, the location of all visible structures and dimensions  
of all principal buildings thereon, boundary fences, apparent  
easements, roadways and encroachments, if any."

"This survey is made for the use of the present owners of the  
property, and those who purchase, mortgage, or guarantee the  
title thereto within one year from date hereof."

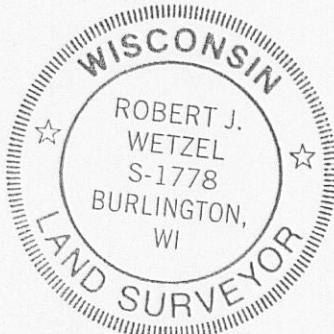

THIS IS NOT AN ORIGINAL PRINT  
UNLESS THIS SEAL IS RED.

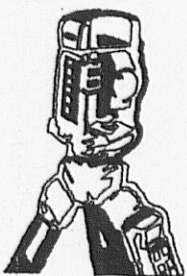

B.W. SURVEYING

LAND SURVEYS  
MAPPING AND PLANNING  
412 N. PINE STREET  
BURLINGTON, WI 53105  
(262)-767-0225

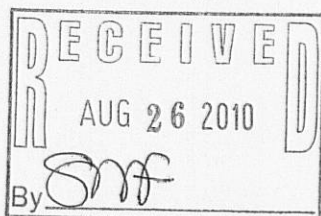

*Robert J. Wetzel*  
ROBERT J. WETZEL S-1778  
REVISED: MAY 11, 2010  
MAY 5, 2010  
DATE  
8160  
JOB NUMBER

PBLA-11

418-2199